

Note on On-Screen Marking System

On Screen Marking facilitates the evaluation of answer scripts to be done through a secured environment by digitizing the answer scripts first and then enabling the evaluation through our proprietary software application. The process life cycle includes dummy number allocation, digitizing the answer scripts, evaluation and mark entry by the faculty, options for accessing answer keys and moderation and report generation by the Controller of Examination.

The evaluated answer scripts are then stored in a central repository for archival at a future date for reevaluation and thus provides complete transparency in the system. These digitized answer scripts are uploaded into the server at the NOC and each authorized evaluator is allotted a predefined number of answer scripts for evaluation. The marks entered by the evaluators are transferred to the university result processing system immediately on completion of the valuation thereby enabling quick publication of results and avoiding any data entry errors and room for malpractices.

The primary objective of this initiative is to bring in transparency, efficiency, speed up the evaluation process and reduce the logistic cost. The system enables the preservation of answer scripts for a long time.

These digitized answer scripts are uploaded into the server at the NOC and each authorized evaluator is allotted a predefined number of answer scripts for evaluation.

Evaluators can evaluate the answer scripts from anywhere within the specified time. During the evaluation process, evaluators can also access reference keys for the questions for easy reference whenever needed. During the entire evaluation process, the identity of students is totally masked to provide secrecy and sanctity to the whole system. There is also an option for payment management for the evaluators.

Key Features:

- **Secured evaluation process**
- **Masking student identity**
- **Answer scripts retention for longer duration**
- **No loss of answer scripts due to accidents like fire, floods, etc.**
- **Simultaneous evaluation of one answer script by multiple evaluators**
- **No chance of inaccuracies in evaluation and totalling of marks**
- **Easier re-evaluation process**
- **Easy tracking of evaluation process**

The Brief Step by Step Process explained

Step 1:

- **INSTALL OSM DESKTOP APPLICATION IN YOUR SYSTEM.**
- **DOUBLE CLICK ON THE OSM APP.**
- **ENTER THE USER CREDENTIALS AS SHOWN IN THE ABOVE SCREENSHOT.**
- **EXAMPLE : USERID-FA001A0 , PASSWORD - 1234567**

- INSTALL OSM DESKTOP APPLICATION IN YOUR SYSTEM.
- DOUBLE CLICK ON THE OSM APP.
- ENTER THE USER CREDENTIALS AS SHOWN IN THE ABOVE SCREENSHOT.
- EXAMPLE : USERID-FA001A0 , PASSWORD – 1234567

Step 2:

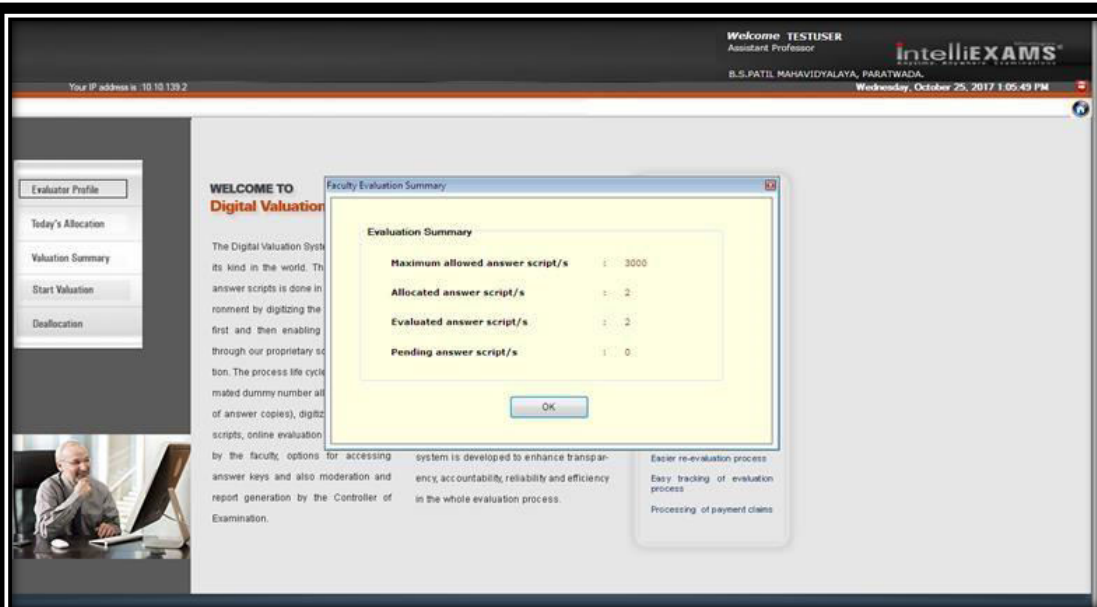

- AFTER LOGGED INTO THE DVS APP IT WILL SHOW EVALUATOR SUMMARY CLICK ON OK
- AND FACULTY CAN VIEW HIS/HER DETAILS BY CLICKING ON “EVALUATOR PROFILE” OPTION

Step 3:

- SELECT “TODAY’S ALLOCATION” OPTION TO START THE EVALUATION

Step 4:

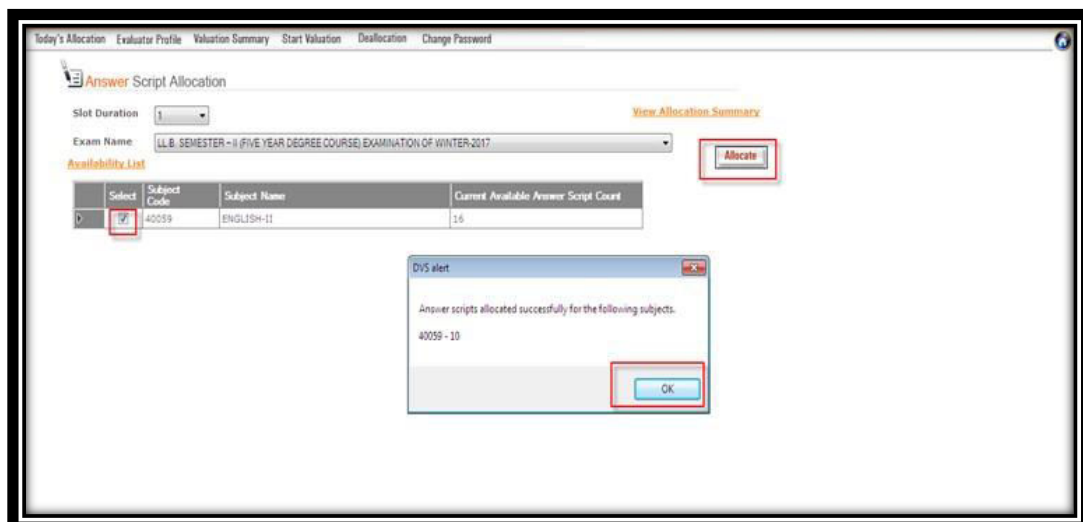

- SELECT SLOT DURATION AND EXAM NAME
- SELECT THE SUBJECT/S YOU WISH TO START EVALUATION

- CLICK ON “ALLOCATE” THEN ANSWER SCRIPTS WILL BE ALLOCATED TO THE ID AS SHOWN IN THE ABOVE SCREENSHOT
- CLICK ON OK

Step 5:

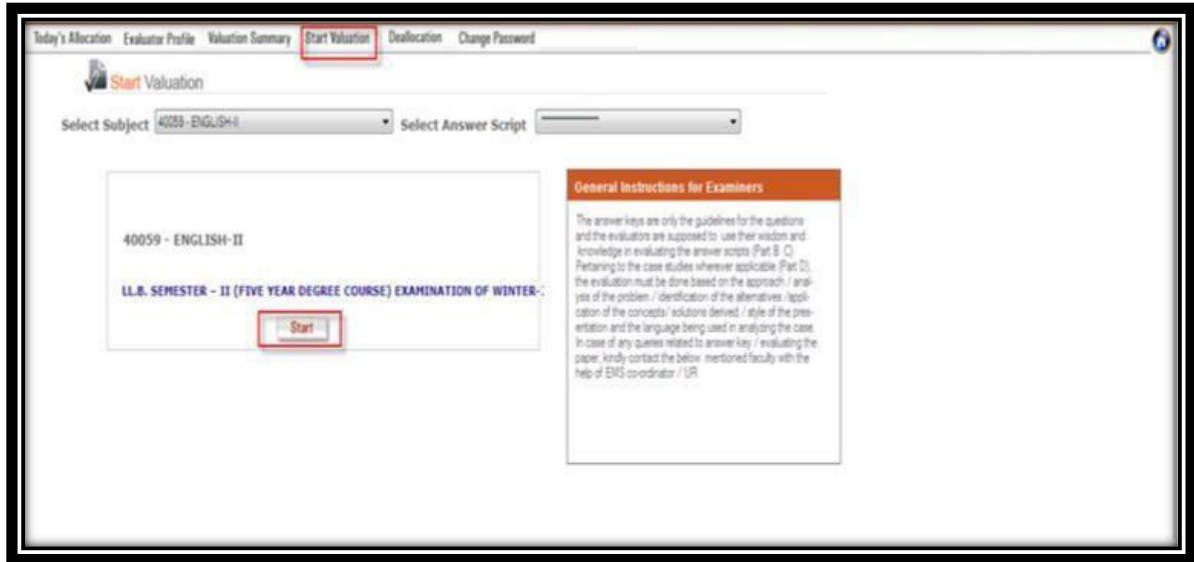

- GO TO START EVALUATION
- SELECT SUBJECT AND ANSWER SCRIPT AS SHOWN IN THE ABOVE SCREENSHOT
- CLICK ON START TO LOAD THE ANSWER SCRIPTS

Step 6

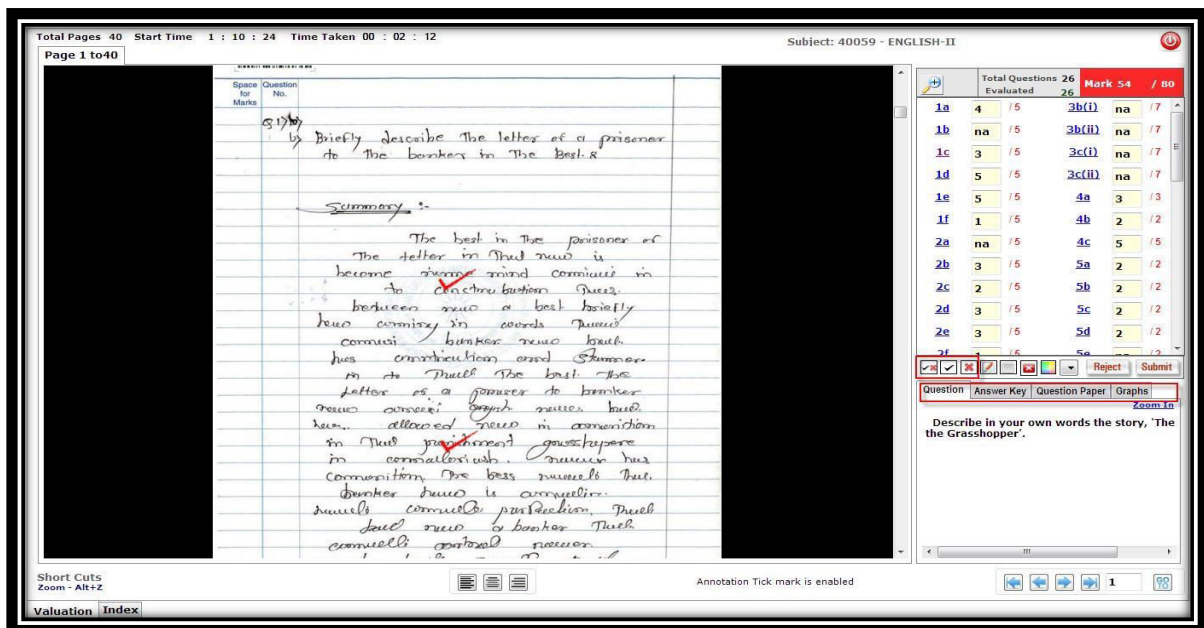

- AT THE RIGHT SIDE OF THE SCREEN ANSWER SCRIPTS WILL BE LOADED
- AT THE LEFT SIDE WE CAN SEE QUESTION NUMBERS AND THEIR RESPECTIVE TEXT BOX FOR ENTERING THE MARKS AND ALSO MARKS ASSIGNED FOR THAT PARTICULAR QUESTION (MENTIONED IN RED COLOR)
- THEN WE CAN CLICK ON EACH SPECIFIC QUESTION NUMBERS DISPLAYED ON THE LEFT SIDE AND FACULTY CAN VIEW THAT SPECIFIC QUESTION ON HIS SCREEN
- WE CAN SEE THE VARIOUS OPTIONS AT THE LEFT SIDE OF THE SCREEN I.E., ANNOTATION MARKS WHICH MEANS FACULTY HAS TO TICK MARK EACH PAGE OF ANSWER SCRIPTS BY CLICKING ON THIS OPTION.
 - WITHOUT ANNOTATION MARK FACULTY WONT BE ABLE TO SUBMIT THE ANSWER SCRIPT IT WILL DISPLAY DIALOGUE BOX WHICH SAYS MARK THE ANNOTATION MARK BY RIGHT OR WRONG ON THE ANSWER OF THE BOOKLET

Step 7

40059 - ENGLISH-II
 LL.B. Second Semester (Five Years Degree Course) (New Course) (2014-2015 Pattern)
40059 : English - II : Paper - I
 P. Pages : 2
 Time : Three Hours
 AT - 1568
 Max. Marks : 80

Notes :

1. All questions are compulsory.
2. Figures to the right indicate marks.
3. Indicate the appropriate question numbers while answering.

1. Answer any four of the following:- 20

- a) Justify the title. The Gift's.
- b) Briefly describe the letter of a prisoner to the banker in 'The Bet'.
- c) Describe in your own words the story. 'The Ant and the Grasshopper'.
- d) How did the Doctor's word play a significant role in Gopal's recovery from illness?
- e) Describe how Ratan nursed the postmaster when he fell ill.
- f) Summarise in your own words the story.'A Day's Wait.

2. Answer any four of the following:- 20

On the right side, there is a table showing the mark sheet:

Question	Mark	Answer	Mark
1a	4	3b(i)	na
1b	na	3b(ii)	na
1c	3	3c(i)	na
1d	5	3c(ii)	na
1e	5	4a	3
1f	1	4b	2
2a	na	4c	5
2b	3	5a	2
2c	2	5b	2
2d	3	5c	2
2e	3	5d	2
2f	1	5e	2

At the bottom right, there is a 'Zoom In' dialog box with the text: 'This file claims compliance with the PDF/A standard and has been opened read-only to prevent modification. Enable Editing'.

- WE CAN SEE THE ANSWER KEY AND QUESTION PAPER OPTIONS BY CLICKING ON THESE OPTION ANSWER KEYS AND QUESTION PAPER WHICH ARE UPLOADED WILL BE DISPLAYED ON THE SCREEN

Step 8

Q No.	Mark	Answer	Mark	Answer
1a	4	1/5	3b(i)	na
1b	na	1/5	3b(ii)	na
1c	3	1/5	3c(i)	na
1d	5	1/5	3c(ii)	na
1e	5	1/5	4a	3
1f	1	1/5	4b	2
2a	na	1/5	4c	5
2b	3	1/5	5a	2
2c	2	1/5	5b	2
2d	3	1/5	5c	2
2e	3	1/5	5d	2

- AFTER CORRECTING ALL PAGES OF ANSWER SCRIPT CLICK ON “SUBMIT” BUTTON THEN IT WILL REDIRECT TO THE NEXT PAGE OF EVALUATION

Step 9

Question	Mark
2a	na
2b	3
2c	2
2d	3
2e	3
2f	1
Q3	
Q3)a	
3a(i)	5
3a(ii)	1
Q3)b	
3b(i)	na
3b(ii)	na
Q3)c	
3c(i)	na
3c(ii)	na
Q4	
4a	3
4b	2
4c	5
Q5	
5a	2
5b	2
5c	2
5d	2
5e	na

- IN THIS PAGE ALL MARKS ENTERED SUMMARY WILL BE DISPLAYED
- ENTER THE FEEDBACK IN THE TEXTBOX GIVEN BELOW
- THEN CLICK ON FINISH TO END THE PROCESS

Step 10

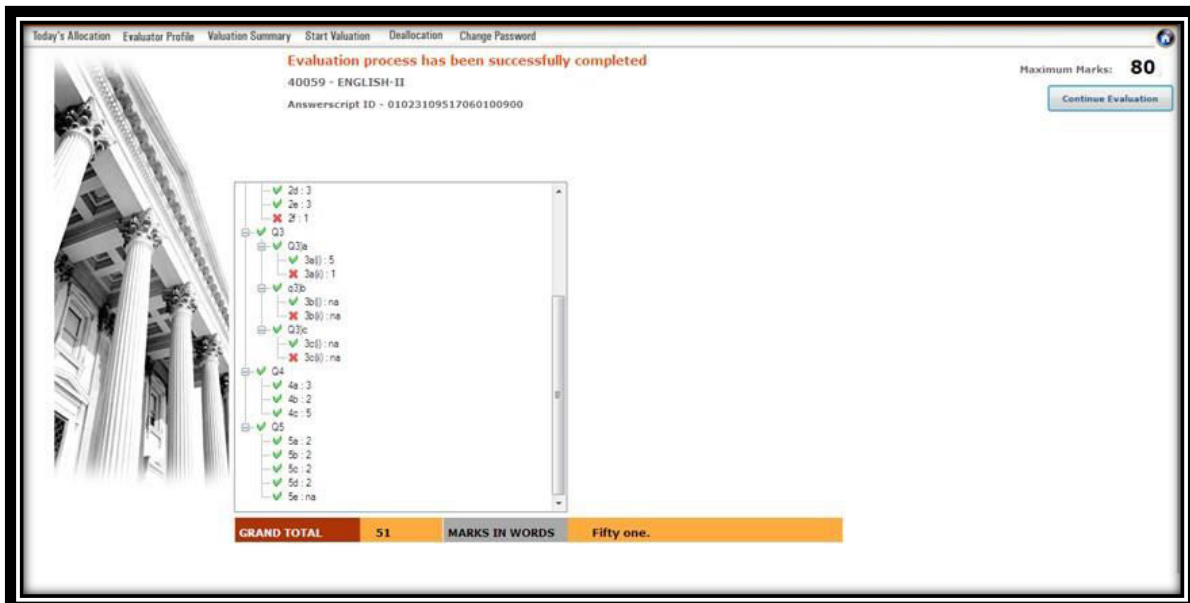

- THEN AFTER CLICKING ON FINISH BUTTON IT WILL DISPLAY THE MESSAGE AS “EVALUATION PROCESS HAS BEEN SUCCESSFULLY COMPLETED”

NOTE: IF EVALUATOR IS IDLE FOR MORE THAN 2 MINUTES THEN HIS/HER LOGIN WILL BE LOCKED AND IT WILL ASK TO UNLOCK THEN HE/SHE CAN UNLOCK BY ENTERING THE LOGIN PASSWORD

Step 11:

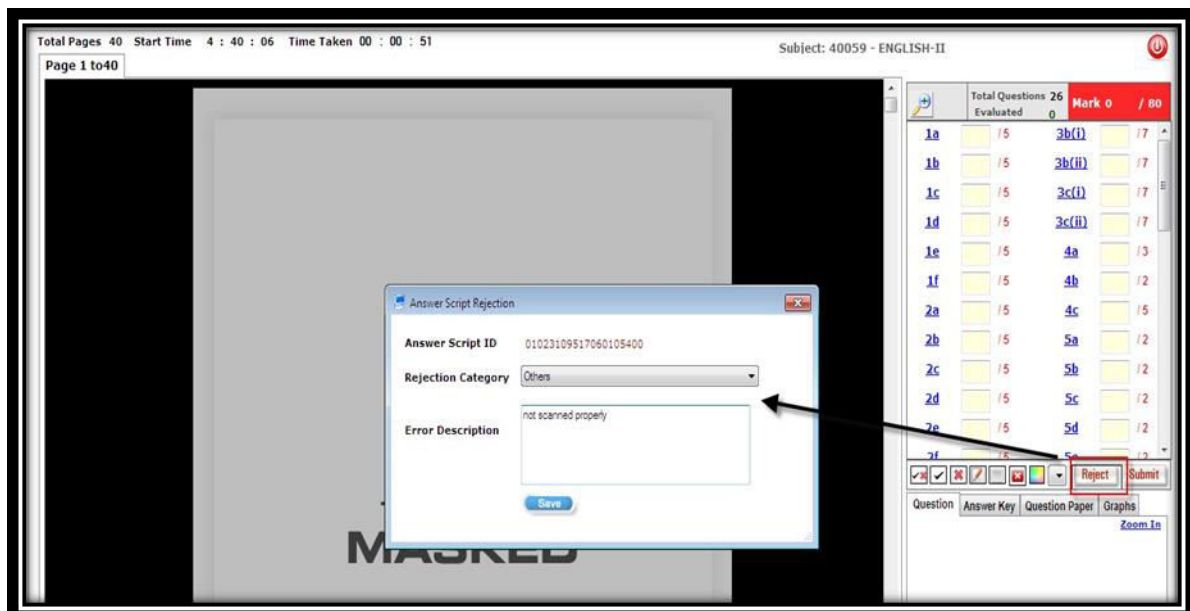

- FACULTY CAN REJECT ANSWER SCRIPTS BY CLICKING ON REJECT BUTTON
- THEN FACULTY HAVE TO ENTER THE REJECTION DETAILS AND SUBMIT

Step 12:

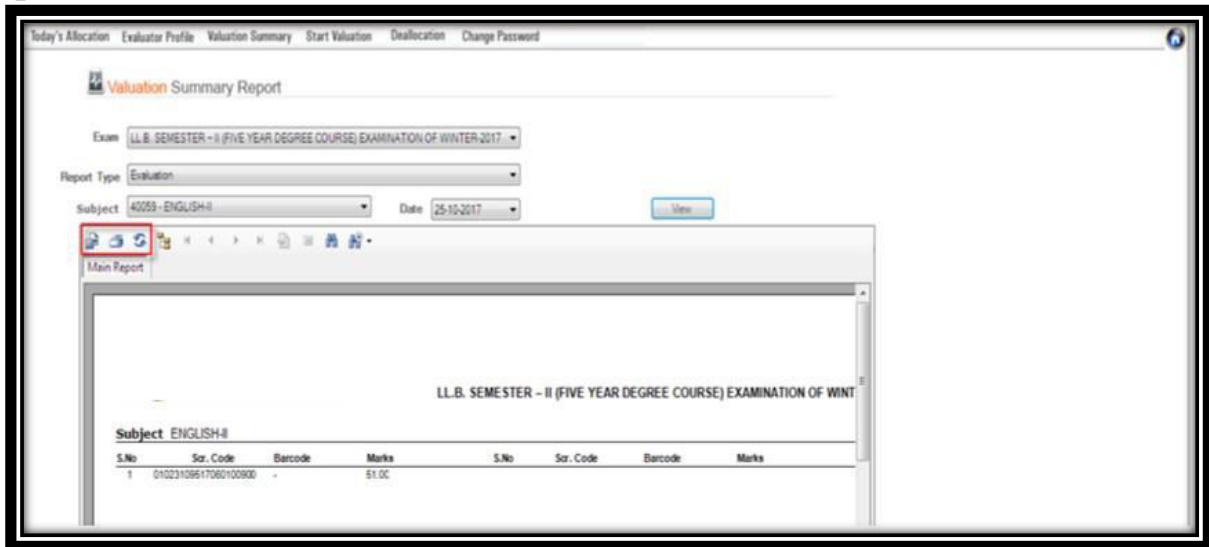

- HERE AT THE CORNER OF THE REPORT TWO OPTIONS ARE AVAILABLE TO VIEW THE REPORTS
- 1. BY IMPORTING INTO THE EXCEL SHEET OR PDF
- 2. BY CLICKING PRINT OPTION YOU CAN TAKE THE HARD COPY OF THE REPORT.